

HIGH BUILD

The Colene

DAVID FROST WINES

The Colene

SAUVIGNON BLANC 2018

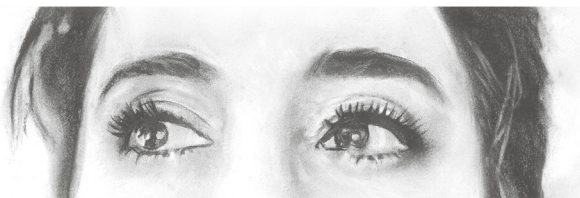

DAVID FROST WINES

DAVID FROST WINES

For generations our family has played a part in establishing some of the world's most beautiful vineyards in the Cape, South Africa. I am continuing this legacy with the same professional approach that I have applied to my golf. I dedicate this special wine label to my loving wife, Colene, who has always unconditionally supported me in both my passion for wine and golf.

David Frost

The Colene

SAUVIGNON BLANC 2018

Handpicked grapes are sorted and pressed, fermented at low temperatures to ensure a fresh crisp Sauvignon Blanc. An elegant and flinty style wine with aromas of lemon and lime, pear and hints of green apple and minerality on the palate that finish with grapefruit notes.

GOVERNMENT WARNING: (1) ACCORDING TO THE SURGEON GENERAL, WOMEN SHOULD NOT DRINK ALCOHOLIC BEVERAGES DURING PREGNANCY BECAUSE OF THE RISK OF BIRTH DEFECTS. (2) CONSUMPTION OF ALCOHOLIC BEVERAGES IMPAIRS YOUR ABILITY TO DRIVE A CAR OR OPERATE MACHINERY, AND MAY CAUSE HEALTH PROBLEMS.

W. O. ELIM www.frostwine.com
PRODUCT OF SOUTH AFRICA

IMPORTED BY: ST CLEMENT ESTATE PARTNERS LLC, MIAMI, FL.

750 ml · alc.13.0% by vol. · A1378 · BOTTLED & PRODUCED FOR DAVID FROST 6 009880 478156 >

CONTAINS SULFITES



****PLEASE NOTE: COMPUTER SIMULATIONS ON THIS COLOUR PROOF DO NOT MATCH PANTONE SOLID COLOUR STANDARDS. PLEASE USE CURRENT PANTONE REFERENCE MANUALS OR SWATCHES FOR ACCURATE COLOUR GUIDANCE.**

 HAUMANN SMAL DESIGN STUDIO	PLEASE STUDY THE ATTACHED PROOFS CAREFULLY. CHECK ALL ASPECTS OF THE DESIGN, LAYOUT, COLOUR, BARCODE, SIZE ETC. MARK ANY CORRECTIONS OR ALTERATIONS	FRONT 85 x 100 mm 3,3464 X 3,937 in	PANTONE BLACK ■ PANTONE 426 U ■ HIGH BUILD ■
		BACK 85 x 95 mm 3,3465 X 3,7402 in	PANTONE BLACK ■
		DIELINE ■	
CLIENT: DAVID FROST WINES	PAPER: ICY WHITE	SELF ADHES WET GLUE <input checked="" type="checkbox"/>	FINISH: MATT VARNISH
BOTTLE: BN 722		CAPSULE: WHITE SCREW-CAP	
LABEL SPECS: Front AND Back: 25 mm From bottom of bottle to bottom of Label			
JOB NR. HS 19/110	Please tick the appropriate box, sign off and fax back to us. <input type="checkbox"/> Amend as shown & reproof <input type="checkbox"/> APPROVED		
SIGNED..... DATE.....			
IT IS THE CLIENT'S RESPONSIBILITY THAT THE LABELLER CAN APPLY THESE LABEL SIZES ONTO THEIR SPECIFIC BOTTLE WITHOUT ANY PROBLEMS ONCE SIGNED, WE CANNOT BE HELD RESPONSIBLE FOR ERRORS OVERLOOKED BY YOURSELVES			

No. 42 Jonkershoek way, Stellenbosch - Cell 074 102 5994 info@haumannsmal.com

***NB: THIS ARTWORK IS THE PROPERTY OF HAUMANN SMAL DESIGN STUDIO OR THE CLIENT. THIS ARTWORK CANNOT BE SUPPLIED TO ANY OTHER AGENCY, PRINTER, ETC, WITHOUT WRITTEN CONSENT/INSTRUCTIONS BY HAUMANN SMAL DESIGN STUDIO OR THE CLIENT.**

****NB: IT IS THE CLIENT'S RESPONSIBILITY TO ENSURE THAT ALL LABELS THAT ARE TO BE EXPORTED ARE APPROVED BY THEIR IMPORTERS BEFORE ARTWORK IS SENT OUT FOR PRINTING.****